

Date: 5/1/2018

To
The Principal
VIEW
Visakhapatnam

Sub: Approval - Add-on courses - I B.Tech.Students-Reg.

Respected Sir,

We propose to conduct Add-on Courses for I B. Tech. Students (2017 Admitted batch) for the academic year 2017-18. The following are the courses identified and the proposed schedule is from 17/1/2018-23/1/2018 and the duration is 36 Hrs.

Add-on Course 1: Basics of Electrical and Electronics Engineering

Add-on Course 2: Race Gender & Workplace Equity

Add-on Course 3: International Women's Health and Human Right

Hence, I request you to grant permission to conduct the Add-on courses.

Head of the Department



PRINCIPAL
Vignani's Institute of
Engineering for Women
K.J. Peta, VSEZ (P.O.),
Visakhapatnam-49



VIGNAN'S INSTITUTE OF ENGINEERING FOR WOMEN

KapuJaggarajupeta, Vadlapudi (Post), Visakhapatnam - 530 046

DEPARTMENT OF BASIC SCIENCES & HUMANITIES

No: VIEW /BSH/17-18/02

Date: 10/1/2018

CIRCULAR

In pursuance of the policy of enriching the curricular content it is proposed to conduct Add-on/ Certification course for IB.Tech II Semester (R16 Regulations) during the academic year 2017-18.

S.No	Section	Name of the Add-on/ Certification Course	From	To
1	ECE	Basics of Electrical and Electronics Engineering	17/1/2018	23/1/2018
2		Race Gender & Workshop Equity	17/1/2018	23/1/2018
3		International Women's Health and Human Right	17/1/2018	23/1/2018

All the students are informed to register and attend the class without fail. Certificates will be issued.

Name of the faculty Coordinator:

Addon Course	Section	Name of the Add on/ Certification Course	Faculty Coordinator
1	ECE	Basics of Electrical and Electronics Engineering	Mr.G.V.Satyanarayana
2		Race Gender & Workshop Equity	Mr.S.Balakrishna
3		International Women's Health and Human Right	Mr.K.Ramesh

List of students registered attached

Head of the Department

Copy to

1. Notice Board
2. IB.Tech I Sem Students (2021 Batch)
3. To file



PRINCIPAL
Vignans Institute of
Engineering for Women
K.J. Peta, VSEZ (P.O.),
Visakhapatnam

Course Content :

- ◆ Learn in-demand leadership skills necessary to manage unconscious bias in your workplace.
- ◆ Develop practical communication skills to mend divides and build a more tolerant and inclusive world.
- ◆ understand the impact of racism and strategies and focusing on key concepts and behaviors, and skills you can develop to live anti-racist values.
- ◆ Understand what gender equity, recognize and address gender inequity in the workplace.
- ◆ Identify actions you can take to address racial inequities in your workplace and community.
- ◆ Explore what anti-racism and intersectionality mean and how they play a role in workplaces and society.

Venue : B-46, VIEW

Resource Person

Dr.V. Radha Krishna Murthy

Trainer, JCI

Course Co-ordinator

Mr. S. Bala Krishna

Asst. Professor, Department of B S & H



PRINCIPAL
Vignan's Institute of
Engineering for Women
K.J.Peta, VSEZ (P.O.),
Visakhapatnam-49.

Add-on Course
on

RACE, GENDER & WORKPLACE EQUITY

17th Jan 2018 to 23rd Jan 2018

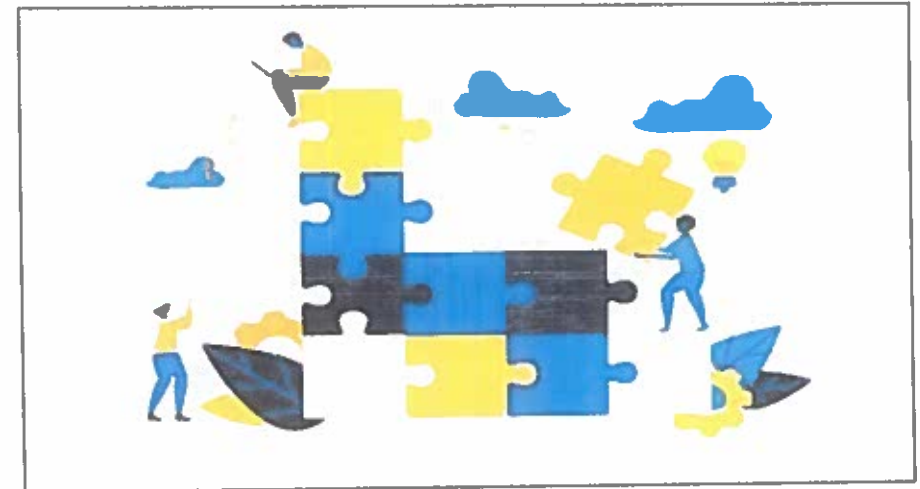
Duration of the Course : 36 hrs



Organized by

DEPARTMENT OF

BASIC SCIENCES & HUMANITIES



VIGNAN'S INSTITUTE OF ENGINEERING FOR WOMEN

(APPROVED BY AICTE & AFFILIATED TO JNT UNIVERSITY, KAKINADA)

ISO 9001 : 2015, ISO 14001:2015, OHSAS 18001 : 2007 CERTIFIED INSTITUTION

KAPUJAGGARAJU PETA VSEZ(POST) VISAKHAPATNAM 530049

E-mail: viewvizag@yahoo.com website: vignanview.org

About the Institute

Vignan's Institute of Engineering For Women, established in the year 2008, has been in the forefront of technical education services especially for women engineering aspirants. It is offering Graduate and Post Graduate courses in Engineering in the streams of EEE, ECE, IT, CSE & ME. MBA is too offered. Over the years the institution has registered impressive growth rate in academics and R&D. Since the beginning the students of the college have made it a regular habit to top the performance charts of JNTUK examinations. Through several extension activities the institution is reaching out to the society nearby. The institution is having sophisticated laboratories, well ventilated class rooms, play grounds and hygienically maintained canteen facilities. Located in a lush green ambience the campus offers serene environment for studies.

Vision

To be a leading institution of women empowerment producing internationally accepted professionals with psychological strength, emotional balance and ethical values.

Mission

- M1** : To empower women engineers through innovative teaching-learning practices.
- M2** : To encourage for higher education and research with well-equipped laboratories.
- M3** : To promote entrepreneurship through creativity and innovation.
- M4** : To promote environmental sustainability and inculcate ethical, emotional and social consciousness.

About the Department

The Department of Basic Sciences & Humanities, established in the year 2008, has been the backbone of the engineering college by offering courses in Mathematics, Physics, Chemistry, Statistics, English and Environmental Science to the first year as well as second year students depending curriculum generated by the affiliating University. Apart from delivering the curricular content, the Department takes active role in imparting the necessary life skills and technical skills required for a budding engineer by including some short term courses as well. This will expand the scope and horizon of the young students. The department boasts of well qualified and experienced faculty and efficient infrastructure. The students in the first year have topped the University exams consecutively. Students regularly participate in the social service activities and co-curricular activities.

About the Course

The unprecedented challenges posed by the pandemic and the heightened awareness around racial injustices have challenged organizations and teams to work together in new ways to create inclusive workplaces where employees feel trusted, valued, and psychologically safe.

Objectives :

Understand the nature of Emotional Tax and its impact on underrepresented racial and ethnic groups, and identify actions to take to address racial inequities in your workplace and community.

Understand gender equity, why it matters, and how to recognize and address gender equities in the workplace.

Outcome

- Develop an understanding of what unconscious bias is and its impact on decision-making and develop skills to recognize and take action to mitigate it.

Course Content :

- **Education:** Education as the 'magic' intervention, Learning vs. schooling.
- **Adolescence & Vulnerability:** Female genital cutting/mutilation, Vulnerability to HIV/AIDS.
- **Reproductive Health and Rights:** Early marriage and early childbirth Reproductive health, sexuality, maternity, contraception.
- **Women in War and Refugee Situations:** The nature of current wars, forced migration, rape as a weapon of war, natural disasters.
- **Women's Quest to Escape Poverty:** Access to money and work, globalization and its effects on women's work, sex trafficking and sex work.
- **Aging and the End of Life:** Aging, demography, social exclusion and loss, women as caregivers.

Venue : A-47, VIEW

Resource Person

Dr. Siva Satyanarayana J.

Assoc. Prof., JCI

Course Co-ordinator

Mr. K. Ramesh

Asst. Professor, Department of B S & H

PRINCIPAL
Vignan's Institute of
Engineering for Women
K.J.Peta, VSEZ (P.O.),
Visakhapatnam-49.

Add-on Course on

INTERNATIONAL WOMEN'S HEALTH AND HUMAN RIGHT

17th Jan 2018 to 23rd Jan 2018

Duration of the Course : 36 hrs



Organized by

DEPARTMENT OF

BASIC SCIENCES & HUMANITIES



VIGNAN'S INSTITUTE OF ENGINEERING FOR WOMEN

(APPROVED BY AICTE & AFFILIATED TO JNT UNIVERSITY, KAKINADA)

ISO 9001 : 2015, ISO 14001:2015, OHSAS 18001 : 2007 CERTIFIED INSTITUTION

KAPUJAGGARAJU PETA VSEZ(POST) VISAKHAPATNAM 530049

E-mail: viewvtzag@yahoo.com, website: vignanview.org

About the Institute

Vignan's Institute of Engineering For Women, established in the year 2008, has been in the forefront of technical education services especially for women engineering aspirants. It is offering Graduate and Post Graduate courses in Engineering in the streams of EEE, ECE, IT, CSE & ME. MBA is too offered. Over the years the institution has registered impressive growth rate in academics and R&D. Since the beginning the students of the college have made it a regular habit to top the performance charts of JNTUK examinations. Through several extension activities the institution is reaching out to the society nearby. The institution is having sophisticated laboratories, well ventilated class rooms, play grounds and hygienically maintained canteen facilities. Located in a lush green ambience the campus offers serene environment for studies.

Vision

To be a leading institution of women empowerment producing internationally accepted professionals with psychological strength, emotional balance and ethical values.

Mission

- M1** : To empower women engineers through innovative teaching-learning practices.
- M2** : To encourage for higher education and research with well-equipped laboratories.
- M3** : To promote entrepreneurship through creativity and innovation.
- M4** : To promote environmental sustainability and inculcate ethical, emotional and social consciousness.

About the Department

The Department of Basic Sciences & Humanities, established in the year 2008, has been the backbone of the engineering college by offering courses in Mathematics, Physics, Chemistry, Statistics, English and Environmental Science to the first year as well as second year students depending curriculum generated by the affiliating University. Apart from delivering the curricular content, the Department takes active role in imparting the necessary life skills and technical skills required for a budding engineer by including some short term courses as well. This will expand the scope and horizon of the young students. The department boasts of well qualified and experienced faculty and efficient infrastructure. The students in the first year have topped the University exams consecutively. Students regularly participate in the social service activities and co-curricular activities.

About the Course

This self-paced course provides an overview of women's health and human rights, beginning in infancy and childhood, then moving through adolescence, reproductive years and aging.

Objectives :

By the end of this course, students should be able to;

Consider the economic, social, political and human rights factors, and the challenges women face in maintaining health and managing their lives in the face of societal pressures and obstacles.

Outcomes

- An interest in health and social justice, willingness to hear different points of view, and a commitment to positive social change.



VIGNAN'S INSTITUTE OF ENGINEERING FOR WOMEN

KapuJaggarajupeta, Vadlapudi (Post), Visakhapatnam - 530 046

DEPARTMENT OF BASIC SCIENCES & HUMANITIES

ADDON COURSE REGISTRATION FORM

SECTION A

Addon Course 1: Basics of Electrical and Electronics Engineering

Addon Course 2: Race Gender & Workshop Equity

Addon Course 3: International Women's Health and Human Right

S.No	Regd.No	Name of the Student	Addon Course1	Addon Course2	Addon Course 3	Signature
1	17NM1A0401	Adiripati Roopa Naga Sai Lakshmi Durga		✓		Durga
2	17NM1A0402	Akkireddy Poorna Chandrika			✓	Chandra
3	17NM1A0403	Anga Kusuma	✓			Kusuma
4	17NM1A0404	Aniseti Sudheera			✓	Sudheera
5	17NM1A0405	Anyam Manju Priya		✓		Priya
6	17NM1A0406	Appini Padma		✓		Padma
7	17NM1A0407	Asuri Preethi			✓	Preethi
8	17NM1A0408	Athiya Thabbasum	✓			Thabbasum
9	17NM1A0409	Atikamsetti Meghana			✓	Meghana
10	17NM1A0410	B Prashanti		✓		Prashanti
11	17NM1A0411	B S S Prathyusha	✓			Prathyusha
12	17NM1A0412	Baddi Geetha Bhavani			✓	Geetha
13	17NM1A0413	Bagathi Hemalatha			✓	Hemalatha
14	17NM1A0414	Bandaru Jayasree	✓			Jayasree
15	17NM1A0415	Besetti Anitha			✓	Anitha
16	17NM1A0416	Bhamidipati Venkata Sai Sri Rama Nikhila			✓	Nikhila
17	17NM1A0417	Bheesetty Mothi Vidya Chandana			✓	Chandana
18	17NM1A0418	Bobbili Srikavya			✓	Srikavya
19	17NM1A0419	Boddu Jahnvi Rani			✓	Jahnvi
20	17NM1A0420	Boni Lalitha	✓			Lalitha
21	17NM1A0421	Boosa Nandini		✓		Nandini
22	17NM1A0422	Burle S V S N M Lalitha Sree	✓			Lalitha
23	17NM1A0423	Challa Suvisha	✓			Suvisha
24	17NM1A0424	Chandrapati Bhargavi			✓	Bhargavi
25	17NM1A0425	Chilla Geetharani			✓	Geetha
26	17NM1A0426	Chintapalli Sravani		✓		Sravani
27	17NM1A0427	Chitikala Roshini		✓		Roshini
28	17NM1A0428	Chitturi Preethi	✓			Preethi
29	17NM1A0429	Choudary Yashaswini		✓		Yashaswini



PRINCIPAL
Vignan's Institute of
Engineering for Women
K.J. Peta, VSEZ (P.O.),
Visakhapatnam-49

30	17NM1A0430	ChumburuParimala			✓	Parimala
31	17NM1A0431	DadalaVineesha			✓	Vineesha
32	17NM1A0432	Dadi Lavanya		✓		Dadi
33	17NM1A0433	DikkalaAnitha			✓	Anitha
34	17NM1A0434	DoggaSravani			✓	Sravani
35	17NM1A0435	Gajjala Venkata Mounika			✓	Mounika
36	17NM1A0436	GajulapatiJyostnaSakku Bai		✓		Sakku Bai
37	17NM1A0437	Ganala Gayatri Venkata Madhavi Parvathi			✓	Madhavi
38	17NM1A0438	Ganta Sharmila		✓		Sharmila
39	17NM1A0439	Gelli Varalakshmi			✓	Varalakshmi
40	17NM1A0440	Godugula Anusha Vagdevi			✓	Vagdevi
41	17NM1A0441	Goka Mounika			✓	Mounika
42	17NM1A0442	Golagana Sri Hari Kanaka MahaLakshmi			✓	Kanaka
43	17NM1A0443	GolluSireesha			✓	Sireesha
44	17NM1A0444	Hema Sri Edala	✓			Hema
45	17NM1A0445	Himabindu Choudhary		✓		Himabindu
46	17NM1A0446	Jami Samyuktha	✓			Jami
47	17NM1A0447	JogaJyoshna		✓		Jyoshna
48	17NM1A0448	JogaManjeera			✓	Manjeera
49	17NM1A0449	KancharlaHyndhavi	✓			Hyndhavi
50	17NM1A0450	Kanubuddi Usha Sri Lakshmi			✓	Lakshmi
51	17NM1A0451	Kapalavayi Niharika Krishnasree			✓	Niharika
52	17NM1A0452	Karanam Lakshmi Durga	✓			Lakshmi
53	17NM1A0453	KarukuVenkatasuryasaiharshitha		✓		Harshitha
54	17NM1A0454	Kasimahanti Sai Vinusha			✓	Vinusha
55	17NM1A0455	Kasina Bhargavi Prasanna		✓		Prasanna
56	17NM1A0456	KellaSravani	✓			Sravani
57	17NM1A0457	KinthadaMaheswari		✓		Maheswari
58	17NM1A0458	Koilada Jaya Priya		✓		Priya
59	17NM1A0459	Kola Srilaxmi	✓			Srilaxmi
60	17NM1A0460	Kolli Ramya Sree	✓			Ramya
61	17NM1A0461	Komari Devi Chandana	✓			Chandana
62	17NM1A0462	Komma Sai Sirisha		✓		Sirisha
63	17NM1A0463	KonchadaLahariNivedhini	✓			Nivedhini

Faculty Coordinator

Head of the Department



PRINCIPAL
Vignan's Institute of
Engineering for Women
K.J. Peta, VSEZ (P.O.),
Visakhapatnam-4th



VIGNAN'S INSTITUTE OF ENGINEERING FOR WOMEN

KapuJaggarajupeta, Vadlapudi (Post), Visakhapatnam - 530 046

DEPARTMENT OF BASICSCIENCES & HUMANITIES

ADDON COURSE REGISTRATION FORM

SECTION B

Addon Course 1: Basics of Electrical and Electronics Engineering

Addon Course 2: Race Gender & Workshop Equity

Addon Course 3: International Women's Health and Human Right

S.No	Regd No.	Name of the Student	Addon Course1	Addon Course2	Addon Course 3	Signature
1	17NM1A0464	Koppada Sai Bindu Varshini		✓		Varshini
2	17NM1A0465	Koruprolu Navya Sri		✓		Navya
3	17NM1A0466	Kundrapu Gowthami		✓		Gowthami
4	17NM1A0467	Kuppili Hema Latha			✓	Hemalatha
5	17NM1A0468	Kurakula Priyanka		✓		Priyanka
6	17NM1A0469	Kusumanchi Vijaya Srinidhi			✓	Srinidhi
7	17NM1A0470	Lagudu Durga Bhavani Sowmya	✓			Sowmya
8	17NM1A0471	Landa Neeharika		✓		Neeharika
9	17NM1A0472	Lanka Kamakshi Poojitha		✓		Poojitha
10	17NM1A0473	Lanka Neelima			✓	Neelima
11	17NM1A0474	Macherla Yamuna	✓			Yamuna
12	17NM1A0475	Madaka Divya			✓	Divya
13	17NM1A0476	Madaka Sai Madhuri	✓			Sai Madhuri
14	17NM1A0477	Maddineni Sarika Lakshmi Sushmitha	✓			Sushmitha
15	17NM1A0478	Madhupada Baby Swetha Lakshmi		✓		Swetha
16	17NM1A0479	Madu Poojitha		✓		Poojitha
17	17NM1A0480	Majhi Sripriya	✓			Sripriya
18	17NM1A0481	Malla Bhagya Laxmi			✓	Bhagya
19	17NM1A0482	Malla Jahnvi Srilakshmi	✓			Lakshmi
20	17NM1A0483	Malla Nookambika Rajya Lakshmi		✓		Rajya
21	17NM1A0484	Malluvalasa Gowthami			✓	Gowthami
22	17NM1A0485	Mamidi Deepika		✓		Deepika
23	17NM1A0486	Manchukonda Srilekha	✓			Srilekha
24	17NM1A0487	Mandapaka Haritha Ganga Bhavani		✓		Haritha
25	17NM1A0488	Maradana Nandhini	✓			Nandhini
26	17NM1A0489	Marlapalli Juhetha	✓			Juhetha
27	17NM1A0490	Medisi Bindu Bhagya Sri			✓	Bhagya
28	17NM1A0491	Mendula Hanisha			✓	Hanisha
29	17NM1A0492	Molli Ramya Sree		✓		Ramya
30	17NM1A0493	Monika Konathala				Monika



PRINCIPAL
Vignans Institute of
Engineering for Women
K.J. Peta, VSEZ (P.O.),
Visakhapatnam-49

31	17NM1A0494	Moturu Kusuma Kumari			✓	Kumari
32	17NM1A0495	Mulakala Harini		✓		Harini
33	17NM1A0496	MummanaSravani		✓		Sravan
34	17NM1A0497	Munagala Asha Sai Deepika		✓		Deepika
35	17NM1A0498	MunagalaPravallikaSailakshmi	✓			Sai
36	17NM1A0499	N NSravani	✓			Sravan
37	17NM1A04A0	Nakka Harsha Sri Maneesha	✓			Maneesha
38	17NM1A04A1	NallabelliSravani		✓		Sravan
39	17NM1A04A2	Nallabilli Kavya		✓		Kavya
40	17NM1A04A3	NambariPoojaprasanna	✓			Pooja
41	17NM1A04A4	Nandavarapu Madhuri		✓		Madhuri
42	17NM1A04A5	Nangireddy Reshma		✓		Reshma
43	17NM1A04A6	NarayanasettyGunasree			✓	Gunasree
44	17NM1A04A7	Neelakantam Bhagya Sree		✓		Bhagya
45	17NM1A04A8	P Sri Naga Sowjanya Ramani	✓			Sowjanya
46	17NM1A04A9	Paluru Yoga Amrutha			✓	Amrutha
47	17NM1A04B0	Paravada Anusha	✓			Anusha
48	17NM1A04B1	Pasupureddi Nandini			✓	Nandini
49	17NM1A04B2	Patchigulla Chandana Mrudula		✓		Chandana
50	17NM1A04B3	Pathipati Veera Meghana			✓	Meghana
51	17NM1A04B4	PedapalliSrikavya Satya Sushma		✓		Sushma
52	17NM1A04B5	Pedapati Poorna Siva Sai	✓			Poorna
53	17NM1A04B6	Peela Kumari			✓	Kumari
54	17NM1A04B7	Pentakota Rama Sri Lakshmi	✓			Lakshmi
55	17NM1A04B8	Penumetsa Bhavani Likitha		✓		Likitha
56	17NM1A04B9	PoduguUdayasri			✓	Udayasri
57	17NM1A04C0	Polarouthu Kavya	✓			Kavya
58	17NM1A04C1	PonnagantiAnootha	✓			Anootha
59	17NM1A04C2	Pothureddy Sailaja	✓			Sailaja
60	17NM1A04C3	Prasangi Devi		✓		Devi

Faculty Coordinator

Head of the Department



PRINCIPAL
Vignan's Institute of
Engineering for Women
R.J. Peta, VSEZ (P.O.),
Visakhapatnam-49



VIGNAN'S INSTITUTE OF ENGINEERING FOR WOMEN

KapuJaggarajupeta, Vadlapudi (Post), Visakhapatnam - 530 046

DEPARTMENT OF BASIC SCIENCES & HUMANITIES

ADDON COURSE REGISTRATION FORM

SECTION C

Addon Course 1: Basics of Electrical and Electronics Engineering

Addon Course 2: Race Gender & Workshop Equity

Addon Course 3: International Women's Health and Human Right

S.No	Regd.No	Name of the Student	Addon Course1	Addon Course2	Addon Course 3	Signature
1	17NM1A04C4	Pratima Yadav	✓			Pratima
2	17NM1A04C5	Puli Yasodakrishna	✓			Yasodakrishna
3	17NM1A04C6	Puliga Meenakshi	✓			Meenakshi
4	17NM1A04C7	Pulletikurti Meenakshi Deepika		✓		Meenakshi
5	17NM1A04C8	Pusarla Sri Divya	✓			Divya
6	17NM1A04C9	Putta Bhavana	✓			Bhavana
7	17NM1A04D0	PylaSree Lakshmi		✓		Sree
8	17NM1A04D1	RajanaSinduja	✓			Sinduja
9	17NM1A04D2	RaparathiSpandhana			✓	Spandhana
10	17NM1A04D3	Rednam Sri Satya Manojna	✓			Satya
11	17NM1A04D4	Rekha Bhuvanewari	✓			Rekha
12	17NM1A04D5	Reparathi Shyamala	✓			Shyamala
13	17NM1A04D6	Rikki Charitra	✓			Charitra
14	17NM1A04D7	Rompalli Yashoda			✓	Yashoda
15	17NM1A04D8	Routhu Lakshmi Sri Lasya			✓	Lakshmi
16	17NM1A04D9	Ryali Roopa Sri		✓		Roopa
17	17NM1A04E0	SagiAkhila			✓	Akhila
18	17NM1A04E1	SagiSreelakshmiLekha		✓		Lekha
19	17NM1A04E2	Sakalabhaktula Harika	✓			Harika
20	17NM1A04E3	Samhita Pusapati	✓			Samhita
21	17NM1A04E4	SeepanaSrilekha		✓		Srilekha
22	17NM1A04E5	SesettyDivya		✓		Divya
23	17NM1A04E6	Setty Bhargavi			✓	Bhargavi
24	17NM1A04E7	Sharifa Shehanaz Khan			✓	Sharifa
25	17NM1A04E8	Shivani Karri			✓	Shivani
26	17NM1A04E9	Singupilla Santoshi Bhanu		✓		Santoshi
27	17NM1A04F0	Sita Sai Prasanna Lakshmi Mudiki	✓			Sita
28	17NM1A04F1	SontyanaTejaswini			✓	Tejaswini
29	17NM1A04F2	Sreenadhu Rohitha		✓		Rohitha
30	17NM1A04F3	Surabhi Prathulya	✓			Prathulya
31	17NM1A04F4	SurisetiNikitha		✓		Nikitha
32	17NM1A04F5	TakasiNookambica		✓		Nookambica



PRINCIPAL
Vignans Institute of
Engineering for Women
K.J. Peta, VSEZ (P.O.),
Visakhapatnam-49

33	17NM1A04F6	Tamarana Sushma Rama Gayathri			✓	Cuay
34	17NM1A04F7	Tarlana Shilpa			✓	Shilpa
35	17NM1A04F8	TeluguntlaSupraja	✓			Supra
36	17NM1A04F9	Terapalli Nancy Kumari	✓			Nancy
37	17NM1A04G0	Theegela Sahitya Bharathi	✓			Bharathi
38	17NM1A04G1	Thokada Sandhya		✓		Sandhya
39	17NM1A04G2	Uppada Kusuma		✓		Kusuma
40	17NM1A04G3	Uppala Gayathri			✓	Gayathri
41	17NM1A04G4	Vakada Apoorva			✓	Apoorva
42	17NM1A04G5	Varri Harika			✓	Harika
43	17NM1A04G6	Veerla Sai Sushma Sree		✓		Sushma
44	17NM1A04G7	Venkata SnehitaKatakam	✓			Snehita
45	17NM1A04G8	Virothi Anupama			✓	Anupama
46	17NM1A04G9	YekkalaKeerthana			✓	Keerthana
47	17NM1A04H0	Yelamanchili Sai Yamuna Devi			✓	Devi
48	17NM1A04H1	Yeluchuri Renuka			✓	Renuka

Thada
Faculty Coordinator

Koo
Head of the Department



320J
PRINCIPAL
Vignani's Institute of
Engineering for Women,
X.J. Peta, VSEZ (P.O.),
Visakhapatnam-49



DEPARTMENT OF BASIC SCIENCE & HUMANITIES

SYLLABUS & DAY-WISE SCHEDULE

Course Name : Race Gender & Workplace Equity

Venue : B 46 ;VIEW

Year/ Sem / Admitted Batch : I-B.TECH/I-SEM/2017-2018

Start Date: 17/01/2018

End Date: 23/01/2018

S.NO	Date	TOPIC
1.	17/01/2018	Learn in-demand leadership skills necessary to manage unconscious bias in your workplace.
2.	18/01/2018	Develop practical communication skills to mend divides and build a more tolerant and inclusive world.
3.	19/01/2018	understand the impact of racism and strategies and focusing on key concepts and behaviors, and skills you can develop to live anti-racist values.
4.	20/01/2018	Understand what gender equity, recognize and address gender inequity in the workplace.
5.	22/01/2018	Identify actions you can take to address racial inequities in your workplace and community.
6.	23/01/2018	Explore what anti-racism and intersectionality mean and how they play a role in workplaces and society.

Text Books : Race, Gender, And Discrimination At Work,By Samuel Cohn

Resource Person : Dr.V.RadhakrishnaMurthy(JCI)

Faculty Coordinator : Mr.S.Balakrishna, Asst Professor, Dept of BS&H

Head of the Department



PRINCIPAL
Vignan's Institute of
Engineering for Women
K.J. Peta, VSEZ (P.O.),
Visakhapatnam-49



DEPARTMENT OF BASIC SCIENCES & HUMANITIES

SYLLABUS & DAY-WISE SCHEDULE

Course Name : International Women's Health and Human Right

Venue : A47, VIEW

Year/ Sem/ Admitted Batch : I B.TECH/I SEM/2017-2018

StartDate: 17/01/2018

End Date: 23/01/2018

S.NO	Date	TOPIC
1.	17/01/2018	Education: Education as the 'magic' intervention, Learning vs. schooling.
2.	18/01/2018	Adolescence & Vulnerability: Female genital cutting/mutilation, Vulnerability to HIV/AIDS.
3.	19/01/2018	Reproductive Health and Rights: Early marriage and early childbirth Reproductive health, sexuality, maternity, contraception.
4.	20/01/2018	Women in War and Refugee Situations: The nature of current wars, forced migration, rape as a weapon of war, natural disasters.
5.	22/01/2018	Women's Quest to Escape Poverty: Access to money and work, globalization and its effects on women's work, sex trafficking and sex work.
6.	23/01/2018	Aging and the End of Life: Aging, demography, social exclusion and loss, women as caregivers.

Text Books : Women's Right to Health, N. B. Sarojini & others

Resource Person : Dr. Shiva Satya Narayana, Assoc Prof, JCI

Faculty Coordinator : Mr. K. Ramesh, Asst Prof, Dept of BS&H

Head of the Department



PRINCIPAL
Vignans Institute of
Engineering for Women
K.J. Peta, VSEZ (P.O.),
Visakhapatnam-49



VIGNAN'S INSTITUTE OF ENGINEERING FOR WOMEN
KapuJaggarajupeta, Vadlapudi (Post), Visakhapatnam - 530 046

DEPARTMENT OF BASIC SCIENCES AND HUMANITIES
ATTENDANCE SHEET

ADD ON COURSE: Race, Gender & Workplace Equity

S. No	Regd No.	Name of the Student	17/11/18	18/11	19/11/18	20/11	22/11	23/11/18
1	17NM1A0401	Adiripati Roopa Naga Sai Lakshmi Durga	Durga	Durga	Durga	Durga	Durga	Durga
2	17NM1A0405	Anyam Manju Priya	Manju	Manju	Manju	Manju	Manju	Manju
3	17NM1A0406	Appini Padma	Padma	Padma	Padma	Padma	Padma	Padma
4	17NM1A0410	B Prashanti	Prashanti	Prashanti	Prashanti	Prashanti	Prashanti	Prashanti
5	17NM1A0421	Boosa Nandini	(M)	(M)	(M)	(M)	(M)	(M)
6	17NM1A0426	Chintapalli Sravani	Sravani	Sravani	Sravani	Sravani	Sravani	Sravani
7	17NM1A0427	Chitikila Roshini	Ros	Ros	Ros	Ros	Ros	Ros
8	17NM1A0429	Choudary Yashaswini	Yash	Yash	Yash	Yash	Yash	Yash
9	17NM1A0432	Dadi Lavanya	Lj	Lj	Lj	Lj	Lj	Lj
10	17NM1A0436	Gajulapati Jyostna Sakku Bai	Jyostna	Jyostna	Jyostna	Jyostna	Jyostna	Jyostna
11	17NM1A0438	Ganta Sharmila	Sharmila	Sharmila	Sharmila	Sharmila	Sharmila	Sharmila
12	17NM1A0445	Himabindu Choudhary	Hli	Hli	Hli	Hli	Hli	Hli
13	17NM1A0447	Joga Jyoshna	Jyosh	Jyosh	Jyosh	Jyosh	Jyosh	Jyosh
14	17NM1A0453	Karuku Venkatasuryasaiharshitha	Vsh	Vsh	Vsh	Vsh	Vsh	Vsh
15	17NM1A0455	Kasina Bhargavi Prasanna	Prasanna	Prasanna	Prasanna	Prasanna	Prasanna	Prasanna
16	17NM1A0457	Kinthada Maheswari	Mahes	Mahes	Mahes	Mahes	Mahes	Mahes
17	17NM1A0458	Koilada Jaya Priya	Jp	Jp	Jp	Jp	Jp	Jp
18	17NM1A0462	Komma Sai Sirisha	Ss	Ss	Ss	Ss	Ss	Ss
19	17NM1A0464	Koppada Sai Bindu Varshini	(V)	(V)	(V)	(V)	(V)	(V)
20	17NM1A0465	Koruprolu Navya Sri	Navya	Navya	Navya	Navya	Navya	Navya
21	17NM1A0466	Kundrapu Gowthami	(G)	(G)	(G)	(G)	(G)	(G)
22	17NM1A0468	Kurakula Priyanka	Priyanka	Priyanka	Priyanka	Priyanka	Priyanka	Priyanka
23	17NM1A0471	Landa Neeharika	Neeha	Neeha	Neeha	Neeha	Neeha	Neeha
24	17NM1A0472	Lanka Kamakshi Poojitha	P	P	P	P	P	P



300
PRINCIPAL
Vignans Institute of
Engineering for Women
K.J. Peta, VSEZ (P.O.),
Visakhapatnam - 530 046

25	17NM1A0478	M Baby Swetha Lakshmi	Sw	Sw	Sw	Sw	Sw	Sw
26	17NM1A0479	MaduPoojitha	P	P	P	P	P	P
27	17NM1A0483	Mn Rajya Lakshmi	Raj	Raj	Raj	Raj	Raj	Raj
28	17NM1A0485	Mamidi Deepika	Deep	Deep	Deep	Deep	Deep	Deep
29	17NM1A0487	Mharitha Ganga Bhavani	Bh	Bh	Bh	Bh	Bh	Bh
30	17NM1A0492	Molli Ramya Sree	Ramy	Ramy	Ramy	Ramy	Ramy	Ramy
31	17NM1A0495	Mulakala Harini	H	H	H	H	H	H
32	17NM1A0496	MummanaSravani	S	S	S	S	S	S
33	17NM1A0497	M Asha Sai Deepika	A	A	A	A	A	A
34	17NM1A04A1	NallabelliSravani	Sravani	Sravani	Sravani	Sravani	Sravani	Sravani
35	17NM1A04A2	Nallabilli Kavya	Kavy	Kavy	Kavy	Kavy	Kavy	Kavy
36	17NM1A04A3	Npoojaprasanna	Pro	Pro	Pro	Pro	Pro	Pro
37	17NM1A04A4	Nmadhuri	M	M	M	M	M	M
38	17NM1A04A5	Nangireddy Reshma	R	R	R	R	R	R
39	17NM1A04B2	PchandanaMrudula	Mrud	Mrud	Mrud	Mrud	Mrud	Mrud
40	17NM1A04B4	PedapalliSrikavya Satya Sushma	Satya	Satya	Satya	Satya	Satya	Satya
41	17NM1A04B8	Penumetsa Bhavani Likitha	Lik	Lik	Lik	Lik	Lik	Lik
42	17NM1A04C3	Prasangi Devi	Devi	Devi	Devi	Devi	Devi	Devi
43	17NM1A04C7	Pulletikurti Meenakshi Deepika	A	A	A	A	A	A
44	17NM1A04D0	PylaSree Lakshmi	Laksh	Laksh	Laksh	Laksh	Laksh	Laksh
45	17NM1A04D9	Ryali Roopa Sri	R	A	R	R	R	R
46	17NM1A04E1	SagiSreelakshmiLekha	Lekha	Lekha	Lekha	Lekha	Lekha	Lekha
47	17NM1A04E5	SesettyDivya	Di	Di	Di	Di	Di	Di
48	17NM1A04E9	Singupilla Santoshi Bhanu	Bhanu	Bhanu	Bhanu	Bhanu	Bhanu	Bhanu
49	17NM1A04F2	Sreenadhu Rohitha	Roh	Roh	Roh	A	Roh	Roh
50	17NM1A04F4	SurisettiNikitha	Ni	Ni	Ni	Ni	Ni	Ni
51	17NM1A04F5	TakasiNookambica	A	A	A	A	A	A
52	17NM1A04G1	Thokada Sandhya	A	A	A	A	A	A

Press
Coordinator

K. S. S.
Head of the Department



PRINCIPAL
Vignana's Institute of
Engineering for Women
K.J. Peta, VSEZ (P.O.)
Visakhapatnam



VIGNAN'S INSTITUTE OF ENGINEERING FOR WOMEN

KapuJaggarajupeta, Vadlapudi (Post), Visakhapatnam - 530 046

DEPARTMENT OF BASIC SCIENCES AND HUMANITIES

ATTENDANCE SHEET

ADD ON COURSE: **International Women's Health & Human Right**

S. No	Regd No.	Name of the Student	17/1/18	18/1/18	19/1/18	20/1/18	22/1/18	23/1/18
1	17NM1A0402	Akkireddy Poorna Chandrika	P	P	P	P	P	P
2	17NM1A0404	AnisetiSudheera	S	S	S	S	S	S
3	17NM1A0407	Asuri Preethi	Pm	Pm	Pm	Pm	Pm	Pm
4	17NM1A0409	Atikamsetti Meehana	Megh	Megh	Megh	Megh	Megh	Megh
5	17NM1A0412	Baddi Geetha Bhavani	Geetha	A	Geetha	Geetha	Geetha	Geetha
6	17NM1A0413	BagathiHemalatha	Hema	Hema	Hema	Hema	Hema	Hema
7	17NM1A0415	BesettiAnitha	A	A	A	A	A	A
8	17NM1A0416	Bhamidipati Venkata Sai Sri	Vel	Vel	Vel	Vel	Vel	Vel
9	17NM1A0417	BheesettyMothi Vidva Chandana	Ch	Ch	Ch	Ch	Ch	Ch
10	17NM1A0418	Bobbili Srikavya	Kavy	Kavy	Kavy	Kavy	Kavy	Kavy
11	17NM1A0419	BodduJahnavi Rani	Rani	Rani	Rani	Rani	Rani	Rani
12	17NM1A0424	Chandrapati Bharoavi	B	B	A	B	B	B
13	17NM1A0425	ChillaGeetharani	Geetha	Geetha	Geetha	Geetha	Geetha	Geetha
14	17NM1A0430	ChumburuParimala	Parmi	Parmi	Parmi	Parmi	A	Parmi
15	17NM1A0431	DadalaVineesha	V	V	V	V	V	V
16	17NM1A0433	DikkalaAnitha	Ani	Ani	Ani	Ani	Ani	Ani
17	17NM1A0434	DoggaSravani	Sra	Sra	Sra	Sra	Sra	Sra
18	17NM1A0435	Gajjala Venkata Mounika	A	M	M	M	M	M
19	17NM1A0437	Ganala Gayatri Venkata Madhavi	Madh	Madh	Madh	Madh	Madh	Madh
20	17NM1A0439	Gelli Varalakshmi	Va	Va	Va	Va	Va	Va



PRINCIPAL
Vignan's Institute of
Engineering for Women
K.J. Peta, VSEZ (P.O.),
Visakhapatnam-49

21	17NM1A0440	Godugula Anusha Vaidevi	AV	AV	AV	AV	AV	AV
22	17NM1A0441	Goka Mounika	Goull	Goull	A	Goull	Goull	Goull
23	17NM1A0443	GolluSireesha	Si	Si	Si	Si	Si	Si
24	17NM1A0448	JogaManjeera	M	M	M	M	M	M
25	17NM1A0450	Kanubuddi Usha Sri Lakshmi	Usha	Usha	Usha	Usha	Usha	Usha
26	17NM1A0451	Kapalavayi Niharika	Niha	A	Niha	Niha	Niha	Niha
27	17NM1A0454	Kasimahanti Sai Vinusha	V	V	V	V	V	V
28	17NM1A0469	Kusumanchi Vittava Srinidhi	K.V.Sri	K.V.Sri	K.V.Sri	K.V.Sri	K.V.Sri	K.V.Sri
29	17NM1A0473	Lanka Neelima	N	N	N	N	N	N
30	17NM1A0475	MadakaDivya	Divya	Divya	Divya	Divya	Divya	Divya
31	17NM1A0481	Malla Bhagya Laxmi	Bh	Bh	Bh	Bh	Bh	Bh
32	17NM1A0484	MGouthami	Goulli	Goulli	Goulli	Goulli	Goulli	A
33	17NM1A0490	M Bhagya Sri	Bhagya	Bhagya	Bhagya	Bhagya	Bhagya	Bhagya
34	17NM1A0491	MenduHanisha	Hani	Hani	Hani	Hani	Hani	Hani
35	17NM1A0493	Monika Konathala	Mounika	Mounika	Mounika	Mounika	Mounika	Mounika
36	17NM1A0494	M Kusuma Kumari	Kumari	Kumari	A	Kumari	Kumari	Kumari
37	17NM1A04A6	NsettyGunasree	Gunas	Gunas	Gunas	Gunas	Gunas	Gunas
38	17NM1A04A9	Paluru Yoga Amrutha	An	An	An	An	An	An
39	17NM1A04B1	Pasupureddi Nandini	Nandini	Nandini	Nandini	Nandini	Nandini	Nandini
40	17NM1A04B3	P Veera Meghana	Ve	A	Ve	Ve	Ve	Ve
41	17NM1A04B6	Peela Kumari	K	K	K	K	K	K
42	17NM1A04B9	PoduguUdayasri	Uda	Uda	Uda	Uda	Uda	Uda
43	17NM1A04D2	RaparathiSpandhana	Spand	Spand	Spand	Spand	A	Spand
44	17NM1A04D7	Rompalli Yashoda	Yash	Yash	Yash	Yash	Yash	Yash
45	17NM1A04D8	Rlakshmi Sri Lasya	Lasya	Lasya	Lasya	Lasya	Lasya	Lasya
46	17NM1A04E0	SagiAkhila	Akhil	Akhil	Akhil	Akhil	Akhil	Akhil
47	17NM1A04E4	SeepanaSrilekha	leka	leka	leka	leka	leka	A
48	17NM1A04E6	Setty Bhargavi	A	S.Bhargavi	S.Bhargavi	S.Bhargavi	S.Bhargavi	S.Bhargavi
49	17NM1A04E7	SShehanaz Khan	Sh	Sh	Sh	Sh	Sh	Sh



PRINCIPAL
Vignan's Institute of
Engineering for Women
K.J. Peta, VSEZ (P.O.),
Visakhapatnam-49

50	17NM1A04E8	Shivani Karri	Shiva	Shiva	Shiva	Shiva	Shiva	Shiva
51	17NM1A04F6	TS Rama Gayathri	Gayatri	Gayatri	A	Gayatri	Gayatri	Gayatri
52	17NM1A04F7	Tarlana Shilpa	Shilpa	Shilpa	Shilpa	Shilpa	Shilpa	Shilpa
53	17NM1A04G2	Uppada Kusuma	K	K	K	K	K	K
54	17NM1A04G3	Uppala Gayathri	U. Gayatri	U. Gayatri	U. Gayatri	U. Gayatri	U. Gayatri	U. Gayatri
55	17NM1A04G4	Vakada Apoorva	Apoorva	A	Apoorva	Apoorva	Apoorva	Apoorva
56	17NM1A04G6	Vsai Sushma Sree	SS	SS	SS	SS	SS	SS
57	17NM1A04G8	Virothi Anupama	Anupam	Anupam	Anupam	Anupam	A	Anupam
58	17NM1A04G9	Yekkala Keerthana	K	K	K	K	K	K
59	17NM1A04H0	Y Sai Yamuna Devi	Devi	A	Devi	Devi	Devi	Devi
60	17NM1A04H1	Yeluchuri Renuka	R	R	R	R	R	R

Laal
COORDINATOR

Koo
Head of the Department



[Signature]
PRINCIPAL
Vignans Institute of
Engineering for Women
K.J. Peta, VSEZ (P.O.),
Vizakhapatnam-49



DEPARTMENT OF BASIC SCIENCES & HUMANITIES

ASSESSMENT

Name of the Add-on Course: **Race Gender & Workplace Equity**

(17-01/2018 to 23/01/2018)

Date of Exam: 23/1/2018

Max Marks:10M

Name of the Student:

Regd. No.:

1. Ethnic groups are characterized by:
 - a. cultural traits
 - b. biological traits
 - c. power
 - d. ethnic work

2. Minority groups are characterized by:
 - a. prejudice
 - b. racial or ethnic identities
 - c. unequal treatment
 - d. biological traits

3. Funding schools through local property taxes which consequently disadvantages minority students is an example of:
 - a. prejudice
 - b. individual discrimination
 - c. institutional discrimination
 - d. internalization of dominant norms

4. Conflict sociologists believe that prejudice is beneficial to capitalists because it creates:
 - a. split labor market
 - b. in-group solidarity
 - c. stereotypes
 - d. population transfer

5. William Julius Wilson believes that for African Americans, _____ determines life chances.
 - a. race
 - b. gender
 - c. age
 - d. social class

6. A process of being fair to men and women is:
 - a. Gender Intergration
 - b. Gender Equity
 - c. Gender Stereotypes
 - d. Gender discrimination



PRINCIPAL
Vignan's Institute of
Engineering for Women
K.J. Peta, VSEZ (P.O.),
Visakhapatnam-4th

7. Ignoring or failing to address the gender dimensions is called

- a. Gender discrimination
- b. Gender Blind
- c. Patriarchy
- d. Gender Oppression

8. The first wave of women's movement stood mainly for

- a. right to education
- b. abolition of child marriage
- c. right to vote
- d. right to equality

9. 'Feminine Mystique', a famous work on gender relations was written by

- a. Mary Wollstonecraft
- b. Betty Friedan
- c. Simone de Beauvoir
- d. Gerda Learner

10. Work of a slave girl, glossed in commentaries as work in the fields

- a. dasi Pravarga
- b. dasihatya
- c. dasilekhyam
- d. dasibhoga



PRINCIPAL
Vignani's Institute of
Engineering for Women
K.J. Peta, VSEZ (P.O.),
Visakhapatnam-4



DEPARTMENT OF BASIC SCIENCE & HUMANITIES

ASSESSMENT

Name of the Add-on Course: **International Women's Health and Human Right**

(17-01/2018 to 23/01/2018)

Date of Exam: 23/1/2018

Max Marks: 10M

Name of the Student:

Regd. No.:

1. Who was the chairman of the NEP 2020 drafting committee?
 - A. Kailasavadivoo Sivan
 - B. Dr. K. Kasturirangan
 - C. Prof. Yaspal Sharma
 - D. Prof. G. RajaGopal
2. Adolescence is the period of
 - A. 5 to 10 years
 - B. 11 to 19 years
 - C. 22 to 28 years
 - D. 30 to 40 years
3. Children gain height during
 - A. adolescence
 - B. endocrine
 - C. balanced food
 - D. menarche
4. Which hormone is secreted by adrenal glands?
 - A. Adrenalin
 - B. Insulin
 - C. Testosterone
 - D. Estrogen
5. Reproduction age in women starts when their
 - A. menstruation starts
 - B. breasts start developing
 - C. body weight increases
 - D. height increases
6. Reproduction age in women starts when their
 - A. menstruation starts
 - B. breasts start developing
 - C. body weight increases
 - D. height increases
7. Reproduction age in women starts when their
 - A. menstruation starts
 - B. breasts start developing
 - C. body weight increases
 - D. height increases
8. What right did women gain after World War I?
 - A. freedom of speech
 - B. pay for equal work



Core
PRINCIPAL
Vignan's Institute of
Engineering for Women
K.J. Peta, VSEZ (P.O.),
Visakhapatnam-49

- C.voting rights
- D.right to work outside the home

9. What happened to the roles of women immediately following World War I?

- A. They were afforded many more opportunities than before the war.
- B. They mostly returned to their pre-war roles.
- C. Many joined the armed forces as soldiers.
- D. Report an issue in 30 Sec

10. Exclusion, disrespect and exploitation", these three dimensions are associated with which of the following groups?

- A. With castes group
- B. With tribes groups
- C. With untouchable group
- D. With all of these



Handwritten signature in green ink
PRINCIPAL
Vignan's Institute of
Engineering for Women
K.J. Peta, VEEZ (P.O.),
Visakhapatnam-53



VIGNAN'S INSTITUTE OF ENGINEERING FOR WOMEN

KapuJaggarajupeta, Vadlapudi (Post), Visakhapatnam - 530 046

DEPARTMENT OF BASIC SCIENCE AND HUMANITIES

Students Enrolled List

ADD ON COURSE: **Race, Gender & Workplace Equity**

S.No	Regd.No	Name of the Student
1	17NM1A0401	Adiripati Roopa Naga Sai Lakshmi Durga
2	17NM1A0405	Anyam Manju Priya
3	17NM1A0406	Appini Padma
4	17NM1A0410	B Prashanti
5	17NM1A0421	Boosa Nandini
6	17NM1A0426	ChintapalliSravani
7	17NM1A0427	ChitikilaRoshini
8	17NM1A0429	ChoudaryYashaswini
9	17NM1A0432	Dadi Lavanya
10	17NM1A0436	GajulapatiJyostnaSakku Bai
11	17NM1A0438	Ganta Sharmila
12	17NM1A0445	Himabindu Choudhary
13	17NM1A0447	JogaJyoshna
14	17NM1A0453	KarukuVenkatasuryasaiharshitha
15	17NM1A0455	Kasina Bhargavi Prasanna
16	17NM1A0457	KinthadaMaheswari
17	17NM1A0458	Koilada Jaya Priya
18	17NM1A0462	Komma Sai Sirisha
19	17NM1A0464	Koppada Sai Bindu Varshini
20	17NM1A0465	KoruproluNavya Sri
21	17NM1A0466	KundrapuGowthami
22	17NM1A0468	Kurakula Priyanka
23	17NM1A0471	LandaNeecharika
24	17NM1A0472	Lanka Kamakshi Poojitha
25	17NM1A0478	M Baby Swetha Lakshmi
26	17NM1A0479	MaduPoojitha
27	17NM1A0483	Mn Rajya Lakshmi
28	17NM1A0485	Mamidi Deepika
29	17NM1A0487	Mharitha Ganga Bhavani
30	17NM1A0492	Molli Ramya Sree

31	17NM1A0495	Mulakala Harini
32	17NM1A0496	MummanaSravani
33	17NM1A0497	M Asha Sai Deepika
34	17NM1A04A1	NallabelliSravani
35	17NM1A04A2	Nallabilli Kavya
36	17NM1A04A3	Npoojaprasanna
37	17NM1A04A4	Nmadhuri
38	17NM1A04A5	Nangireddy Reshma
39	17NM1A04B2	PchandanaMrudula
40	17NM1A04B4	PedapalliSrikavya Satya Sushma
41	17NM1A04B8	Penumetsa Bhavani Likitha
42	17NM1A04C3	Prasangi Devi
43	17NM1A04C7	Pulletikurti Meenakshi Deepika
44	17NM1A04D0	PylaSree Lakshmi
45	17NM1A04D9	Ryali Roopa Sri
46	17NM1A04E1	SagiSreelakshmiLekha
47	17NM1A04E5	SesettyDivya
48	17NM1A04E9	Singupilla Santoshi Bhanu
49	17NM1A04F2	Sreenadhu Rohitha
50	17NM1A04F4	SurisettiNikitha
51	17NM1A04F5	TakasiNookambica
52	17NM1A04G1	Thokada Sandhya

Coordinator



PRINCIPAL
Vignan's Institute of
Engineering for Women
K.J. Peta, VSEZ (P.O.),
Visakhapatnam-49

Head of the Department



VIGNAN'S INSTITUTE OF ENGINEERING FOR WOMEN

KapuJaggarajupeta, Vadlapudi (Post), Visakhapatnam - 530 046

DEPARTMENT OF BASIC SCIENCE AND HUMANITIES

Students Enrolled List

ADD ON COURSE: **International Women's Health & Human Right**

S.No	Regd.No	Name of the Student
1	17NM1A0402	Akkireddy Poorna Chandrika
2	17NM1A0404	AnisetiSudheera
3	17NM1A0407	Asuri Preethi
4	17NM1A0409	Atikamsetti Meghana
5	17NM1A0412	Baddi Geetha Bhavani
6	17NM1A0413	BagathiHemalatha
7	17NM1A0415	BesettiAnitha
8	17NM1A0416	Bhamidipati Venkata Sai Sri Rama Nikhila
9	17NM1A0417	BheesettyMothi Vidya Chandana
10	17NM1A0418	Bobbili Srikavya
11	17NM1A0419	BodduJahnavi Rani
12	17NM1A0424	Chandrapati Bhargavi
13	17NM1A0425	ChillaGeetharani
14	17NM1A0430	ChumburuParimala
15	17NM1A0431	DadalaVineesha
16	17NM1A0433	DikkalaAnitha
17	17NM1A0434	DoggaSravani
18	17NM1A0435	Gajjala Venkata Mounika
19	17NM1A0437	Ganala Gayatri Venkata Madhavi Parvathi
20	17NM1A0439	Gelli Varalakshmi
21	17NM1A0440	Godugula Anusha Vagdevi
22	17NM1A0441	Goka Mounika
23	17NM1A0443	GolluSireesha
24	17NM1A0448	JogaManjeera
25	17NM1A0450	Kanubuddi Usha Sri Lakshmi
26	17NM1A0451	Kapalavayi Niharika Krishnasree
27	17NM1A0454	Kasimahanti Sai Vinusha
28	17NM1A0469	Kusumanchi Vijaya Srinidhi
29	17NM1A0473	Lanka Neelima
30	17NM1A0475	MadakaDivya
31	17NM1A0481	Malla Bhagya Laxmi
32	17NM1A0484	MGouthami
33	17NM1A0490	M Bhagya Sri
34	17NM1A0491	MenduHanisha
35	17NM1A0493	Monika Konathala
36	17NM1A0494	M Kusuma Kumari
37	17NM1A04A6	NsettyGunasree
38	17NM1A04A9	Paluru Yoga Amrutha
39	17NM1A04B1	Pasupureddi Nandini
40	17NM1A04B3	P Veera Meghana
41	17NM1A04B6	Peela Kumari
42	17NM1A04B9	PoduguUdayasri
43	17NM1A04D2	RaparathiSpandhana
44	17NM1A04D7	Rompalli Yashoda
45	17NM1A04D8	Rlakshmi Sri Lasya
46	17NM1A04E0	SagiAkhila
47	17NM1A04E4	SeepanaSrilekha
48	17NM1A04E6	Setty Bhargavi
49	17NM1A04E7	SShehanaz Khan
50	17NM1A04E8	Shivani Karri
51	17NM1A04F6	TS Rama Gayathri
52	17NM1A04F7	Tarlana Shilpa
53	17NM1A04G2	Uppada Kusuma
54	17NM1A04G3	Uppala Gayathri
55	17NM1A04G4	Vakada Apoorva
56	17NM1A04G6	Vsai Sushma Sree
57	17NM1A04G8	Virothi Anupama
58	17NM1A04G9	YekkalaKeerthana
59	17NM1A04H0	Y Sai Yamuna Devi
60	17NM1A04H1	Yeluchuri Renuka

Devi
COORDINATOR



PRINCIPAL
Vignans Institute of
Engineering for Women
K.J. Peta, VSEZ (P.O.),
Visakhapatnam-49

Koo
Head of the Department



DEPARTMENT OF BASIC SCIENCE & HUMANITIES

PROGRAM REPORT

Date: 25/01/2018

Name of the Addon Course : Race Gender & Workplace Equity
Day/Duration : 17/01/2018 – 23/01/2018(6 Days) - 36Hrs
Time : 09:30AM to 04:30PM
Resource Person : Dr.V.RadhakrishnaMurthy,Trainer,JCI
Faculty Coordinator : Mr.S.Bala Krishna, Asst Professor, Dept of BS&H
Number of Participants : 52

Course Objectives:

1. Understand the nature of Emotional Tax and its impact on underrepresented racial and ethnic groups, and identify actions to take to address racial inequities in your workplace and community
2. Understand gender equity, why it matters, and how to recognize and address gender equities in the workplace

Topics Covered: The following topics covered in this program

1. Learn in-demand leadership skills necessary to manage unconscious bias in your workplace. Develop practical communication skills to mend divides and build a more tolerant and inclusive world.
2. Understand the impact of racism and strategies and focusing on key concepts and behaviors, and skills you can develop to live anti-racist values.
3. Understand what gender equity, recognize and address gender inequity in the workplace
4. Identify actions you can take to address racial inequities in your workplace and community.
5. Explore what anti-racism and intersectionality mean and how they play a role in workplaces and society.

Course Outcome:

COs	At the end of the course, the student will have the ability to:	POs Mapped	Strength of mapping
CO1	Develop an understanding of what unconscious bias is and its impact on decision-making and develop skills to recognize and take action to mitigate it	PO7	3

Assessment Procedure: The assessment of the Add-on course is conducted in Multiple Choice Questions.



PRINCIPAL
Vignan's Institute of
Engineering for Women
K.J. Peta, VSEZ (P.O.),
Visakhapatnam, AP

Head of the Department



DEPARTMENT OF BASIC SCIENCE & HUMANITIES

PROGRAM REPORT

Date: 25/01/2018

Name of the Add-on Course : International Women's Health and Human Right
Day/Duration : 17/01/2018 – 23/01/2018(6 Days) - 36Hrs
Time : 09:30AM to 04:30PM
Resource Person : Dr.Siva Satya Narayana, Assoc Prof , JCI
Faculty Coordinator : Mr.K.Ramesh, Asst Professor, Dept of BS&H.
Number of Participants : 60

Course Objectives:

Consider the economic, social, political and human right factors and the challenges women face in maintaining health and managing their lives in the face of social pressures and obstacles.

Topics Covered: The following topics covered in this program

1. Education: Education as the 'magic' intervention, learning vs. schooling.
2. Adolescence & Vulnerability: Female genital cutting/mutilation, vulnerability to HIV/AIDS.
3. Reproductive Health and Rights: Early marriage and early child birth reproductive health, sexuality, maternity, contraception.
4. Women in war and refugee situations: The nature of current wars, forced migration, rape as a weapon of war, natural disasters.
5. Women Quest to Escape poverty: Access to money and work globalization and its effects on women's work, sex trafficking and sex work.
6. Aging and the end of life: Aging demography, social exclusion and loss, women as caregivers.

Course Outcome:

COs	At the end of the course, the student will have the ability to:	POs Mapped	Strength of mapping
CO1	An interest in health and social justice, willingness to hear different points of view, and a commitment to positive social change.	PO7	3

Assessment Procedure: The assessment of the Add-on course is conducted in Multiple Choice Questions.



PRINCIPAL
Vignan's Institute of
Engineering for Women
K.J. Peta, VSEZ (P.O.),
Visakhapatnam-49

Head of the Department



VIGNAN'S INSTITUTE OF ENGINEERING FOR WOMEN

(APPROVED BY AICTE & AFFILIATED TO JNT UNIVERSITY, KAKINADA)
ISO 9001 : 2015, ISO 14001:2015 ISO 45001:2018 Certified Institution
KAPUJAGGARAJU PETA, VSEZ (POST,) VISAKHAPATNAM-530049

Certificate of Course Completion

This is to certify that Ms. Joga Jyoshna No. 17NM1A0447 of I B.Tech II Semester, has successfully completed the Addon/Certification Course on *Race Gender & Workplace Equity* from 17/1/2018 to 23/1/2018 organized *Department of Basic Sciences & Humanities, VIEW* during the Academic Year 2017-18.



Head of the Department



Principal

Principal

PRINCIPAL
Vignan's Institute of
Engineering for Women
K.J.Peta, VSEZ (P.O.).
Visakhapatnam-49



VIGNANI'S INSTITUTE OF ENGINEERING FOR WOMEN

(APPROVED BY AICTE & AFFILIATED TO JNT UNIVERSITY, KAKINADA)

ISO 9001 : 2015, ISO 14001:2015 ISO 45001:2018 Certified Institution

KAPUJAGGARAJU PETA,VSEZ(POST,) VISAKHAPATNAM-530049

Certificate of Course Completion

This is to certify that Ms. GELLI VARALAKSHMI, Regd No. 17NM1A0439 of I B.Tech II Semester, has successfully completed the Addon/Certification Course on International Women's Health and Human from 17/1/2018 to 23/1/2018 organized Department of Basic Sciences & Humanities, VIEW during the Academic Year 2017-18.



Head of the Department



Principal
Vignani's Institute of
Engineering for Women
K.J.Peta, VSEZ (P.O.),
Visakhapatnam-49

Principal

PRINCIPAL
Vignani's Institute of
Engineering for Women
K.J.Peta, VSEZ (P.O.).
Visakhapatnam-49